



Photograph 1: Showing the site with the County Wildlife Site, North of Wiggshall, grassland in the foreground



Photograph 2: Showing the County Wildlife Site alongside the Straight Mile, the eastern most stretch of Smeeth Load



Photograph 3: Showing the overflow area of rough grassland which is proposed to be enhanced in our BNG proposal



Screenshot 1: Showing the works footprint mapped onto Google Earth Pro©



Screenshot 2: Showing the habitats mapped within the site footprint

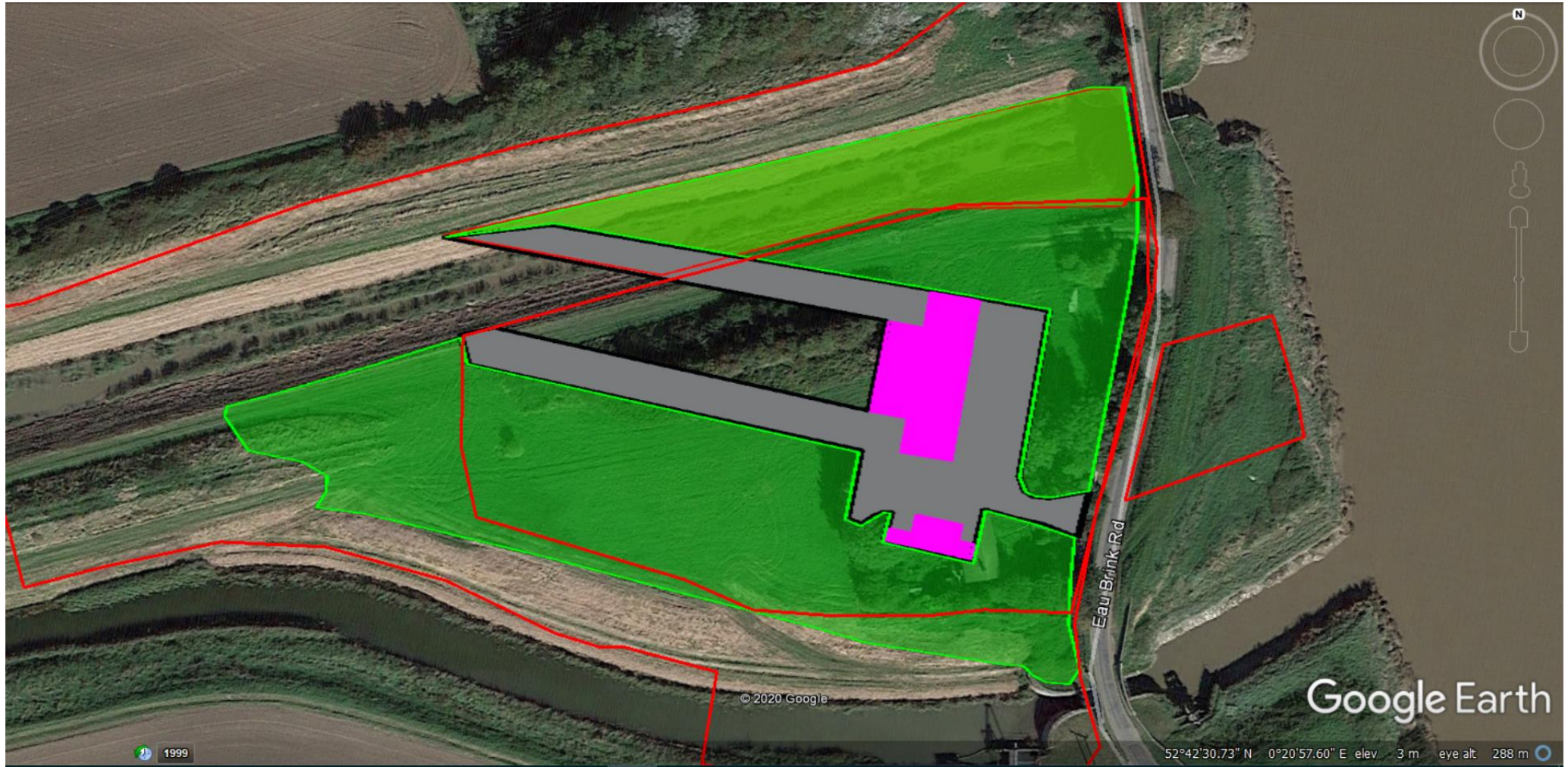

Screenshot 3: Showing the planned layout of the new pumping station with planned landscaping



Screenshot 4: Showing the planned area of BNG in relation to the site – the green area is the proposed grassland enhancement, the orange area is the proposed reedbed creation